

LA POMPA VIENE FORNITA CON LEVA DI AZIONAMENTO L=600 mm

THE PUMP IS SUPPLIED WITH ACTING LEVER 23,6 inch LONG

CODICE ORDINAZIONE / ORDERING CODE

01	02	03
PM50		

01	POMPA A MANO DOPPIO POMPAGGIO PER CILINDRO A SEMPLICE EFFETTO DOUBLE PUMPING FOR SINGLE ACTING CYLINDER		**PM50**
02	OPTIONAL	Senza soffietto Without rubber protection	
		Con soffietto With rubber protection	**P**
03	OPTIONAL	Senza rubinetto di scarico con valvola di massima Without unloading valve With relief valves	**WRV**
		Senza rubinetto di scarico Without unloading valve	**W**
		Con joystick With joystick	**J**
		Con leva di scarico Ø 27 mm With unloading lever Ø 1.06 inch	**L**
		Con rubinetto di scarico e valvola di massima With drain valve and relief valve	**RRV**

SCHEMA IDRAULICO / HYDRAULIC CIRCUIT

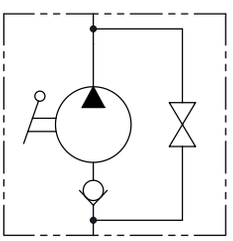

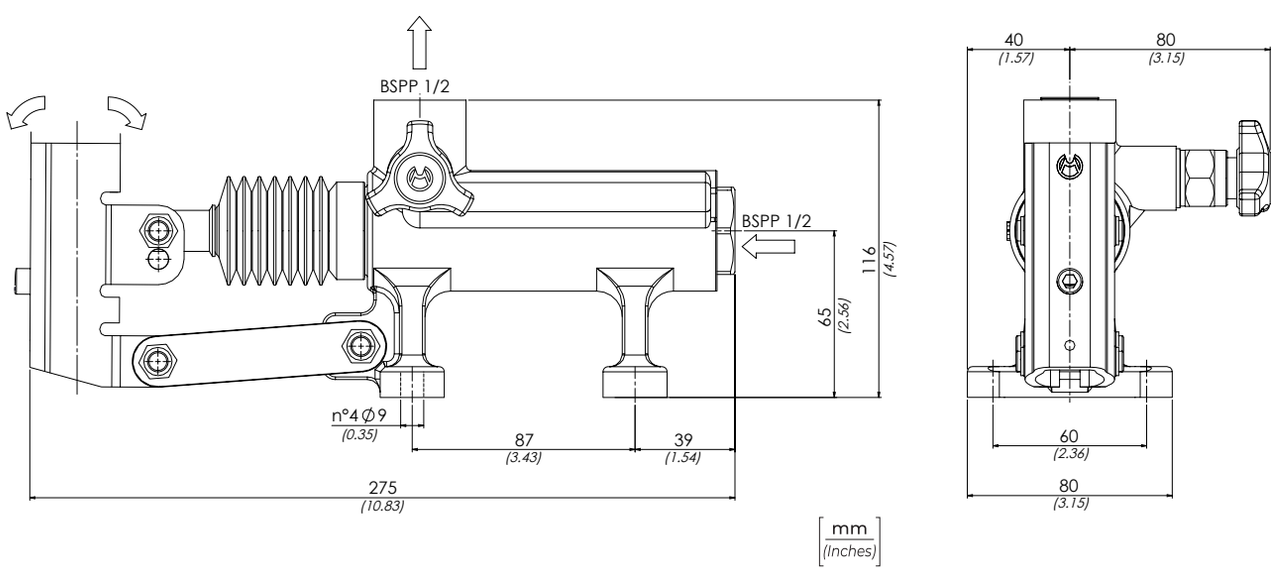

DATI TECNICI / TECHNICAL DATA

Olio idraulico - Mineral oil	**ISO 6743/4** (DIN 51524)	
Viscosità olio - Oil viscosity	**15-250 mm²/s** (15 to 250 cSt)	
Classe di contaminazione max Max contamination index	**ISO 4406:1999 Classe 19/17/14**	
Temperatura dell'olio - Oil temperature	**-20°C +80°C**	-4°F + 176°F
Temperatura ambiente - Environment temperature	**-20°C +50°C**	-4°F + 122°F

È indispensabile la presenza di un filtro nel circuito idraulico per proteggere la valvola (filtrazione consigliata 15 µm)
A filter into the hydraulic circuit necessary to protect the valve (advised filtration 15 µm)

CARATTERISTICHE TECNICHE / TECHNICAL CHARACTERISTICS

TIPO TYPE	CILINDRATA (cm³) DISPLACEMENT (in³)	PRESSIONE OTTIMALE OPTIMAL PRESSURE bar-PSI	PRESSIONE MAX MAX PRESSURE bar-PSI	PESO APPROX APPROX WEIGHT kg-lbt
PM50	**50** (3.05)	**80** (1160)	**280** (4060)	**4,2** (9.25)

I dati presenti nel catalogo possono essere soggetti a variazioni, pertanto **OLEOWEB** si riserva il diritto di apporre modifiche in qualunque momento e senza alcun preavviso.
OLEOWEB reserves the right to modify the products at any time and without notice: the technical data of the catalogue can consequently change.

WRV

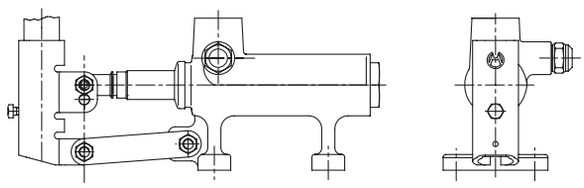

Valvola di massima
Relief valve

Molla 40/350 bar
Spring 580/5075 PSI

Taratura Standard 100 bar
Standard Setting 1450 PSI

L

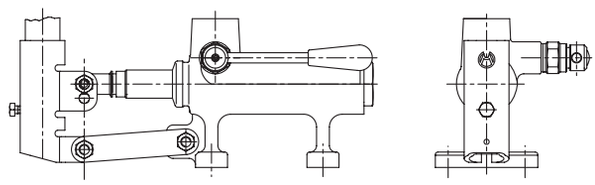

W

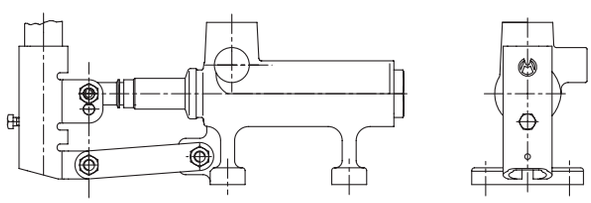

J

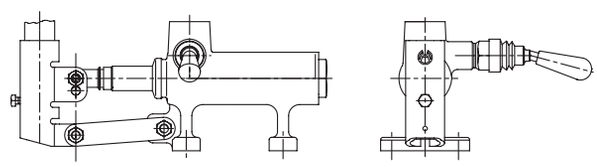

RRV

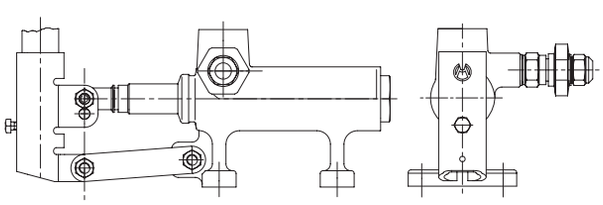

SFORZO ESERCITATO ALL'ESTREMITÀ DELLA LEVA
EFFORT OPERATING AT THE END OF THE LEVER

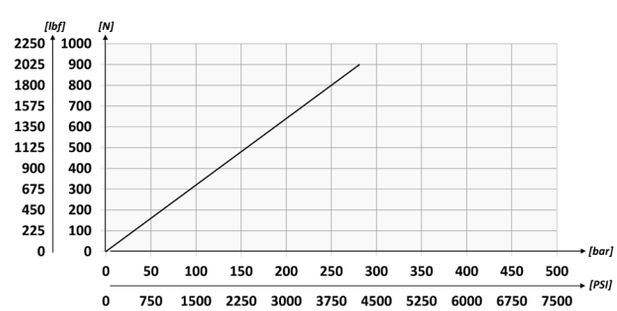

I dati presenti nel catalogo possono essere soggetti a variazioni, pertanto **OLEOWEB** si riserva il diritto di apporre modifiche in qualunque momento e senza alcun preavviso.
OLEOWEB reserves the right to modify the products at any time and without notice: the technical data of the catalogue can consequently change.