Oleodinamica Marchesini R1350 VF 1/4 hollow mounting screw

Manufacturer: Oleodinamica Marchesini

Manufacturer part number / published order designation: R1350

Published model: R1350

About this compilation

Prepared by Hydmaster from selected manufacturer documentation. Original technical pages follow without cropped drawings, rewritten data or altered units. This cover and index are Hydmaster editorial material, not a manufacturer-issued exact-execution datasheet.

Coverage: selected pages relevant to the identified size and configuration. Other options or neighbouring models retained on an original page apply only where explicitly identified.

Execution notes and conditions

Exact supplier-offered article: R1350

Manufacturer series image is representative.

No publication date inferred from upload path.

Source-page index

Source page numbers below are physical pages of each complete original PDF. The original printed page labels and technical content remain unchanged. Compiled page numbers count this cover/index.

Source A: Oleodinamica Marchesini VF technical datasheet

Original pages	Compiled pages	Relevant content
1	2	Complete relevant manufacturer ratings/code table, original circuit, drawings, curves and conditions

RACCORDI VARI PER MONTAGGIO
VARIOUS VALVE MOUTING FITTINGS

TIPO / TYPE
VF

TIPO / TYPE
NDO

TIPO / TYPE
ND

TIPO / TYPE
NDG

IMPIEGO:
Raccordi per il montaggio delle valvole.

MATERIALI E CARATTERISTICHE:
Materiale: acciaio zincato

USE AND OPERATION:
Fittings for valve mounting.

MATERIALS AND FEATURES:
Material: zinc-plated steel

VITE FORATA - HOLED SCREW

CODICE CODE	SIGLA TYPE	COPPIA DI SERRAGGIO CLOSING COUPLE Nm	C GAS-MET	L mm	L1 mm	HEX mm	PESO WEIGHT Kg.
R1350	VF 1/4"	45	G 1/4"	28	34	19	0,04
R1360	VF 3/8"	70	G 3/8"	31	40	22	0,05
R1370	VF 1/2"	85	G 1/2"	38	46	27	0,08
R1380	VF 18	75	M18X1,5	36	44	24	0,06

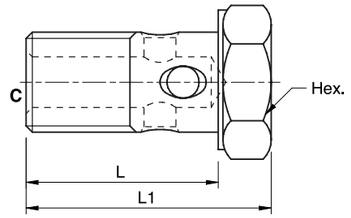

NIPPLO CON DADO E OGIVA - NIPPLE WITH NUT AND OLIVE

CODICE CODE	SIGLA TYPE	C GAS	ØV mm	L1 mm	L2 mm	HEX mm	PESO WEIGHT Kg.
R1120	NDO 1/4"X12L	G1/4"	12	11	28	22	0,06
R1110	NDO 3/8"X12L	G3/8"	12	13	28	22	0,06
R1130	NDO 1/2"X12L	G1/2"	12	13	32	22	0,10
R1140	NDO 1/2"X15L	G1/2"	15	13	34	27	0,12

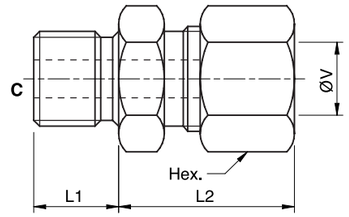

NIPPLO DOPPIO - DOUBLE NIPPLE

CODICE CODE	SIGLA TYPE	C GAS	L mm	L1 mm	HEX mm	PESO WEIGHT Kg.
R1125	ND 1/4"X 1/4	G1/4"	29	11	19	0,03
R1115	ND 3/8"X 3/8	G3/8"	33	13	22	0,05
R1135	ND 1/2"X 1/2	G1/2"	38	15	27	0,07

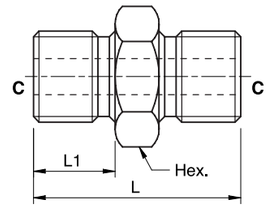

NIPPLO CON DADO A GIRELLO - NIPPLE WITH ROTARY NUT
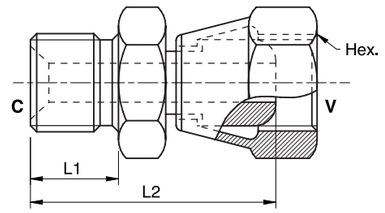
CODICE CODE	SIGLA TYPE	C-V GAS	L1 mm	L2 mm	HEX mm	PESO WEIGHT Kg.
R1142	NDG 3/8"	G 3/8"	13	33	22	0,04
R1144	NDG 1/2"	G 1/2"	14	37	27	0,07
R1146	NDG 3/4"	G 3/4"	16	52	32	0,11