# Oleodinamica Marchesini R1115 ND 3/8 x 3/8 double nipple

Manufacturer: Oleodinamica Marchesini

Manufacturer part number / published order designation: R1115

Published model: R1115

## About this compilation

Prepared by Hydmaster from selected manufacturer documentation. Original technical pages follow without cropped drawings, rewritten data or altered units. This cover and index are Hydmaster editorial material, not a manufacturer-issued exact-execution datasheet.

Coverage: selected pages relevant to the identified size and configuration. Other options or neighbouring models retained on an original page apply only where explicitly identified.

## Execution notes and conditions

Exact supplier-offered article: R1115

Manufacturer series image is representative.

No publication date inferred from upload path.

## Source-page index

Source page numbers below are physical pages of each complete original PDF. The original printed page labels and technical content remain unchanged. Compiled page numbers count this cover/index.

## Source A: Oleodinamica Marchesini ND technical datasheet

| Original pages | Compiled pages | Relevant content |
|---|---|---|
| 1 | 2 | Complete relevant manufacturer ratings/code table, original circuit, drawings, curves and conditions |

# RACCORDI VARI PER MONTAGGIO
## VARIOUS VALVE MOUTING FITTINGS

TIPO / TYPE
**VF**

TIPO / TYPE
**NDO**

TIPO / TYPE
**ND**

TIPO / TYPE
**NDG**

**IMPIEGO:**
Raccordi per il montaggio delle valvole.

**MATERIALI E CARATTERISTICHE:**
Materiale: acciaio zincato

**USE AND OPERATION:**
Fittings for valve mounting.

**MATERIALS AND FEATURES:**
Material: zinc-plated steel

### VITE FORATA - HOLED SCREW

| CODICE CODE | SIGLA TYPE | COPPIA DI SERRAGGIO CLOSING COUPLE Nm | C GAS-MET | L mm | L1 mm | HEX mm | PESO WEIGHT Kg. |
|---|---|---|---|---|---|---|---|
| **R1350** | VF 1/4" | 45 | G 1/4" | 28 | 34 | 19 | 0,04 |
| **R1360** | VF 3/8" | 70 | G 3/8" | 31 | 40 | 22 | 0,05 |
| **R1370** | VF 1/2" | 85 | G 1/2" | 38 | 46 | 27 | 0,08 |
| **R1380** | VF 18 | 75 | M18X1,5 | 36 | 44 | 24 | 0,06 |

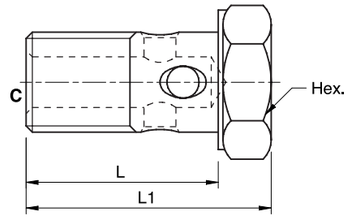


### NIPPLO CON DADO E OGIVA - NIPPLE WITH NUT AND OLIVE

| CODICE CODE | SIGLA TYPE | C GAS | ØV mm | L1 mm | L2 mm | HEX mm | PESO WEIGHT Kg. |
|---|---|---|---|---|---|---|---|
| **R1120** | NDO 1/4"X12L | G1/4" | 12 | 11 | 28 | 22 | 0,06 |
| **R1110** | NDO 3/8"X12L | G3/8" | 12 | 13 | 28 | 22 | 0,06 |
| **R1130** | NDO 1/2"X12L | G1/2" | 12 | 13 | 32 | 22 | 0,10 |
| **R1140** | NDO 1/2"X15L | G1/2" | 15 | 13 | 34 | 27 | 0,12 |

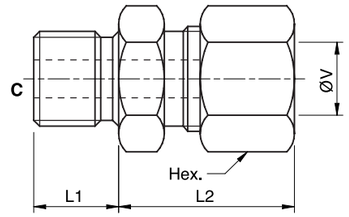


### NIPPLO DOPPIO - DOUBLE NIPPLE

| CODICE CODE | SIGLA TYPE | C GAS | L mm | L1 mm | HEX mm | PESO WEIGHT Kg. |
|---|---|---|---|---|---|---|
| **R1125** | ND 1/4"X 1/4 | G1/4" | 29 | 11 | 19 | 0,03 |
| **R1115** | ND 3/8"X 3/8 | G3/8" | 33 | 13 | 22 | 0,05 |
| **R1135** | ND 1/2"X 1/2 | G1/2" | 38 | 15 | 27 | 0,07 |

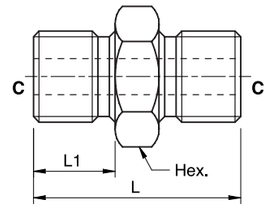


### NIPPLO CON DADO A GIRELLO - NIPPLE WITH ROTARY NUT
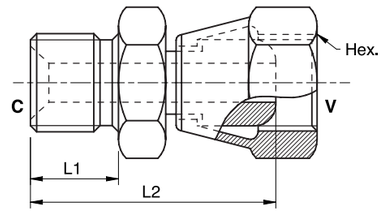
| CODICE CODE | SIGLA TYPE | C-V GAS | L1 mm | L2 mm | HEX mm | PESO WEIGHT Kg. |
|---|---|---|---|---|---|---|
| **R1142** | NDG 3/8" | G 3/8" | 13 | 33 | 22 | 0,04 |
| **R1144** | NDG 1/2" | G 1/2" | 14 | 37 | 27 | 0,07 |
| **R1146** | NDG 3/4" | G 3/4" | 16 | 52 | 32 | 0,11 |